

PROJECT:

PROPOSED LAYOUT OF AFGJI JUNIOR LIBRARY

DWG. TITLE:-
WALL ELEVATION A

SCALE - NTS

ARCHITECT - RISHAB DHAWAN

SHEET NO. 01

DATE: 19/08/2023

Client's sign

DATE

REVISIONS

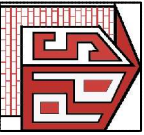

S.P. DHAWAN & Associates (P) LTD
Architect . Builders . Designers
D-4, G.K Enclave-1, New Delhi
Ph:9891441667, 9818635162
e-mail :rishabdhawan@gmail.com

WOODEN BOOK RACK

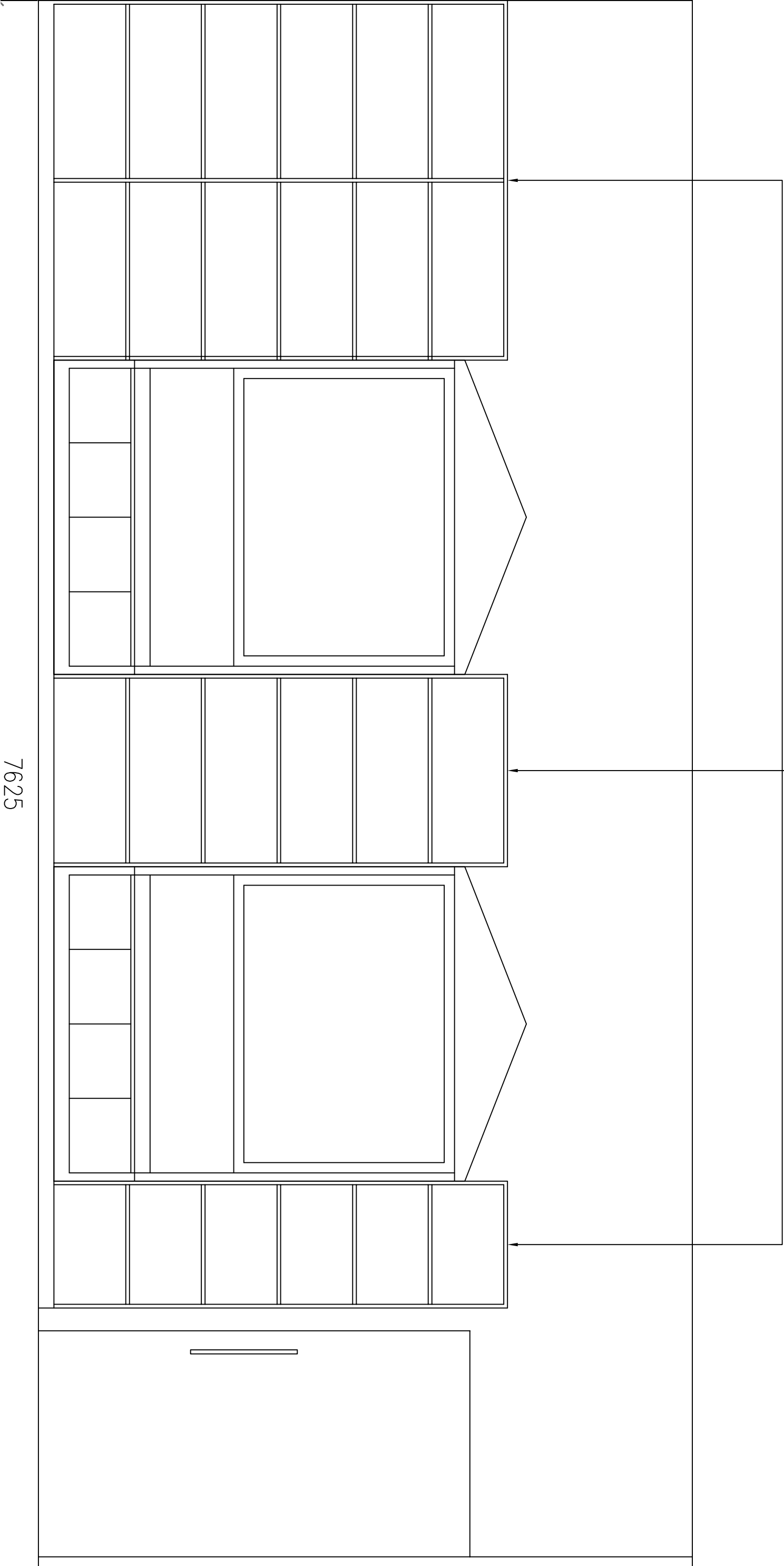

PROJECT:

PROPOSED LAYOUT OF AFGJI
JUNIOR LIBRARY

DWG. TITLE:-

WALL ELEVATION B

Client's sign

SCALE - NTS

ARCHITECT- RISHAB DHAWAN

SHEET NO. 02

DATE: 19/08/2023

DATE

REVISIONS

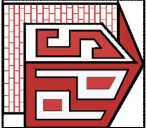

S.P. DHAWAN & Associates (P) LTD
Architect . Builders . Designers
D-4, G.K Enclave-1, New Delhi
Ph:9891441667, 9818635162
e-mail :rshabdhawan@gmail.com

WOODEN BOOK RACK

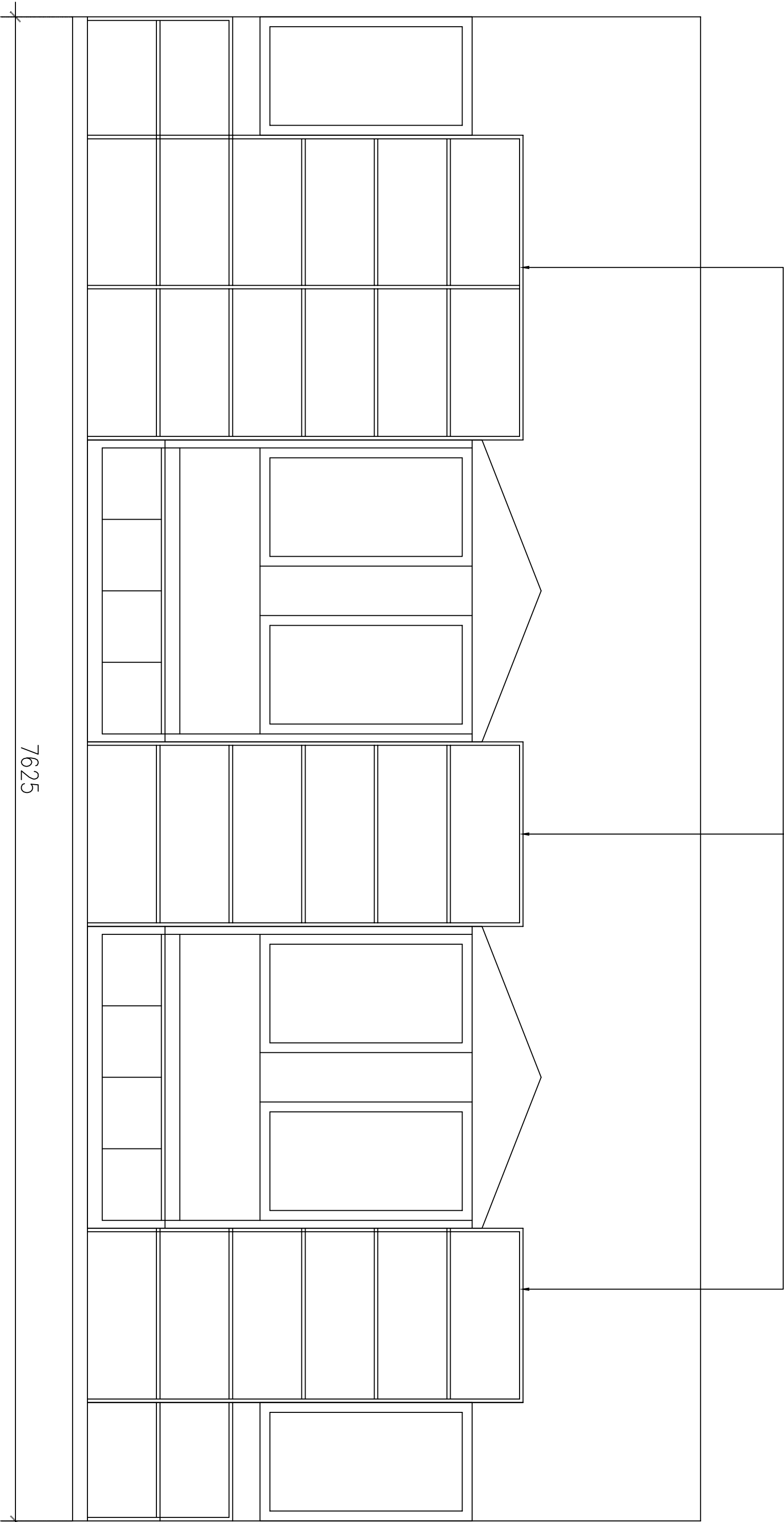

PROJECT:

PROPOSED LAYOUT OF AFGJI
JUNIOR LIBRARY

DWG. TITLE:-

WALL ELEVATION C

Client's sign

SCALE - NTS

ARCHITECT- RISHAB DHAWAN

SHEET NO. 03

DATE: 19/08/2023

DATE

REVISIONS

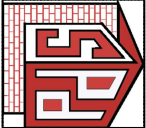

S.P. DHAWAN & Associates (P) LTD
Architect . Builders . Designers
D-4, G.K Enclave-1, New Delhi
Ph:9891441667, 9818635162
e-mail :rishabdhawan@gmail.com

1530

300

TRIANGULAR BOX WITH A DEPTH OF 350MM, WHICH SHOULD CONSIST OF TOP, SIDES, BOTTOM WITH 18MM THK. PLY AND REAR PANEL WITH 6MM THK MARINE PLY OF MAKE CENTURY/GREEN OR EQUIVALENT. ALL EXPOSED SURFACES SHALL TO BE FINISHED WITH 1MM THICK LAMINATE OF MAKE CENTURY/GREEN OR EQUIVALENT. THE ITEM IS TO BE COMPLETED IN ALL RESPECTS WITH NECESSARY HARDWARE, EDGING ETC.

BACK FRAME WITH 18MM PLY OF MAKE CENTURY/ GREEN OR EQUIVALENT AND UPHOLSTERY WITH 40MM HIGH DENSITY PU FOAM OF MAKE FEATHER FOAM OR EQUIVALENT OF COVERED WITH DESIRED FABRIC. SIZE 1450X500MM

SIDE FRAMES WITH 18MM PLY OF MAKE CENTURY/ GREEN OR EQUIVALENT AND UPHOLSTERY WITH 40MM HIGH DENSITY PU FOAM OF MAKE FEATHER FOAM OR EQUIVALENT COVERED WITH DESIRED FABRIC. SIZE 350X1650MM

SEAT FRAMES WITH 18MM PLY OF MAKE CENTURY/ GREEN OR EQUIVALENT AND UPHOLSTERY WITH 75 MM HIGH DENSITY PU FOAM OF MAKE FEATHER FOAM OR EQUIVALENT COVERED WITH DESIRED FABRIC. SIZE 1450X1650MM

BOOK CABINET HAVING DEPTH OF 350MM, WHICH SHOULD CONSIST OF TOP , SIDES, BOTTOM, SLIDING SHUTTERS WITH .18MM THK. PLY OF MAKE CENTURY/ GREEN OR EQUIVALENT ,THE BOTTOM OF THE STORAGE SHALL BE .AT 75MM FROM FFL, ALL OUTER SURFACES SHALL BE FINISHED WITH 1MM THICK LAMINATE AND INNER SURFACES WITH .8MM THICK LAMINATE OF MAKE CENTURY/ GREEN OR EQUIVALENT . . THE ITEMS IS TO BE COMPLETED IN ALL RESPECTS WITH NECESSARY HARDWARE LIKE CHANNELS, HINGES, HANDLES OF MAKE HETTICH/ OZONE OR EQUIVALENT ,

* Any exposed surface to be covered with laminate

375

1530

PROJECT:

PROPOSED LAYOUT OF AFGJ JUNIOR LIBRARY

DWG. TITLE:-

WALL ELEVATION C

Client's sign

SCALE - NTS

ARCHITECT- RISHAB DHAWAN

SHEET NO. 04

DATE: 19/08/2023

DATE

REVISIONS

S.P. DHAWAN & Associates (P) LTD

Architect . Builders . Designers
D-4, G.K Enclave-1, New Delhi
Ph:9891441667, 9818635162
e-mail : irishabdhawan@gmail.com

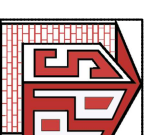

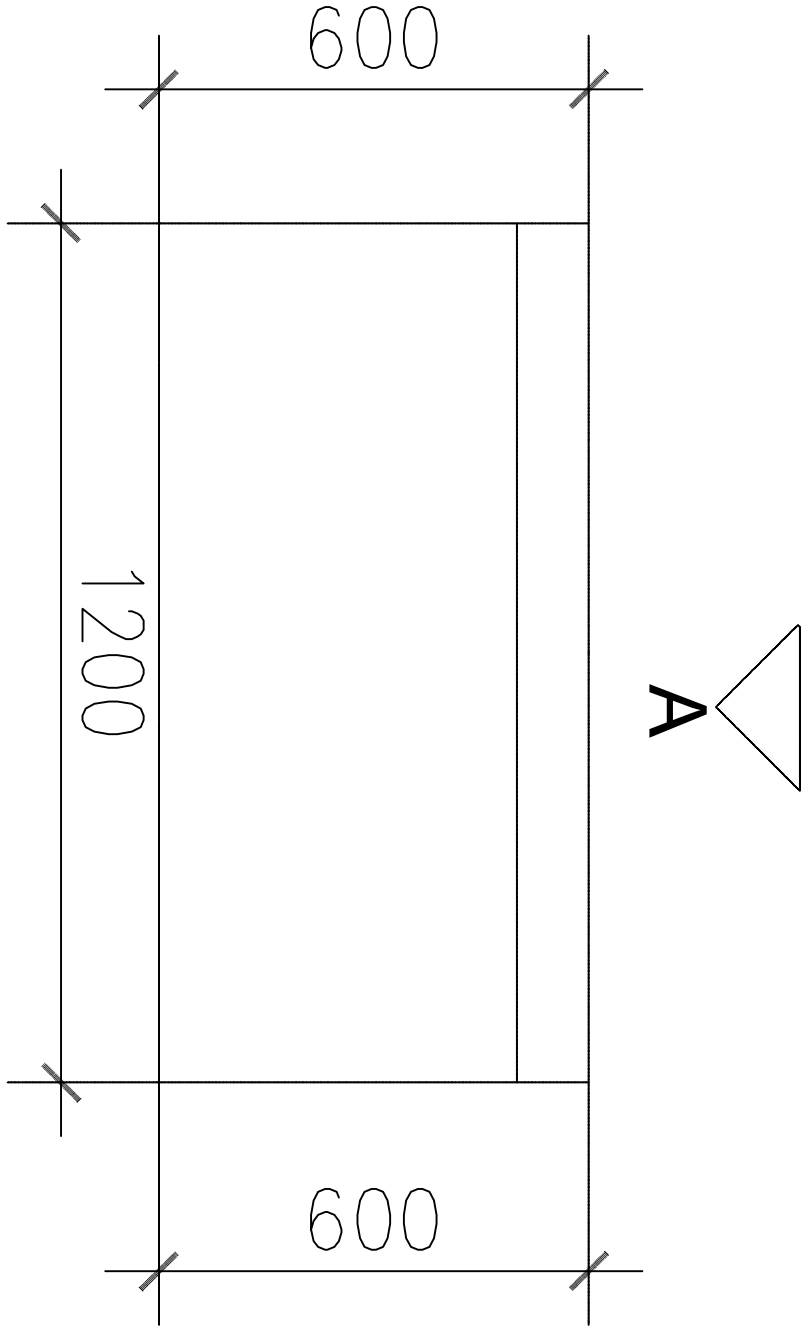

PLAN

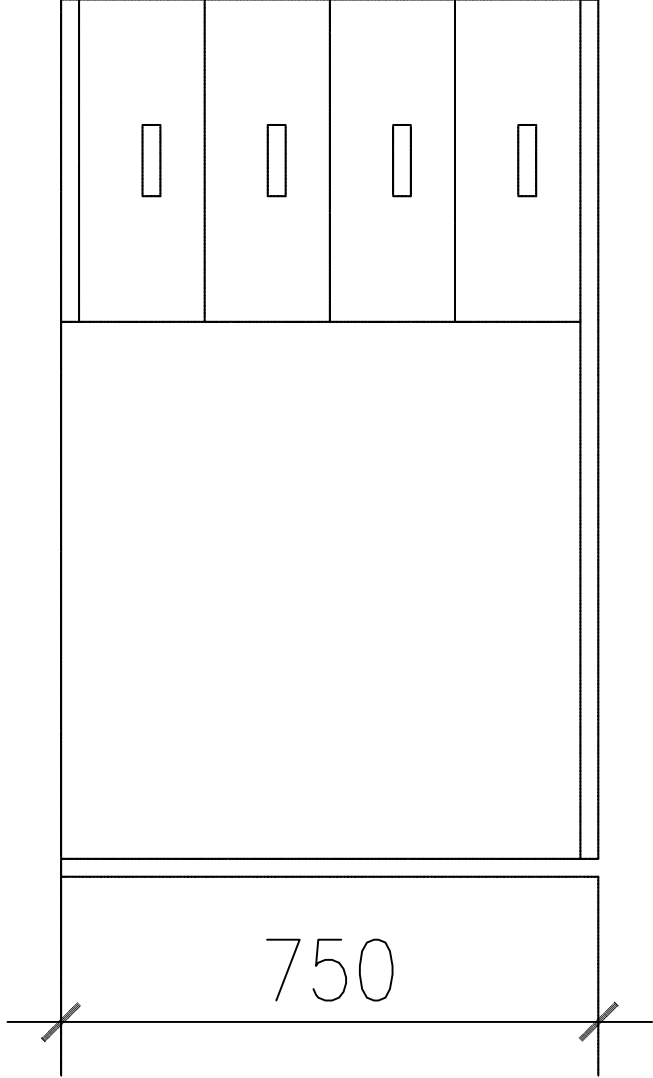

ELEVATION B

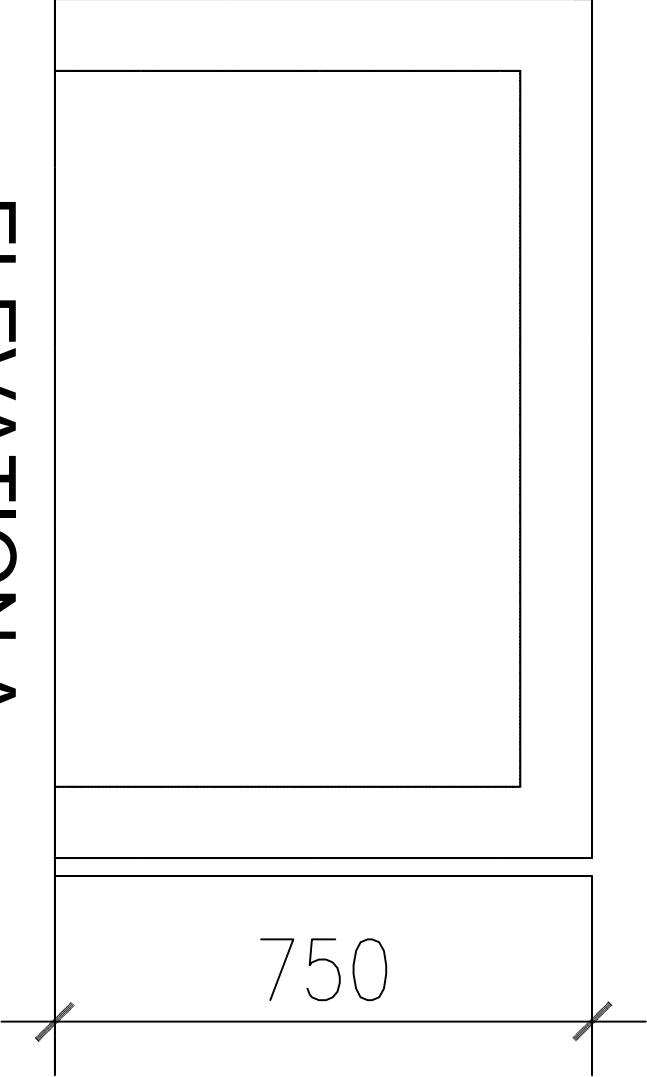

ELEVATION A

PROJECT:

PROPOSED LAYOUT OF AFGJI
JUNIOR LIBRARY

DWG. TITLE:-		Client's sign		
LIBRARIAN TABLE				
SCALE - NTS	ARCHITECT- RISHAB DHAWAN		DATE	REVISIONS
SHEET NO. 05	DATE: 19/08/2023			



S.P. DHAWAN & Associates (P) LTD
Architect . Builders . Designers
D-4, G.K Enclave-1, New Delhi
Ph:9891441667, 9818635162
e-mail :rishabdhawan@gmail.com